Alexianer ST. JOSEFS-KRANKENHAUS POTSDAM-SANSSOUCI

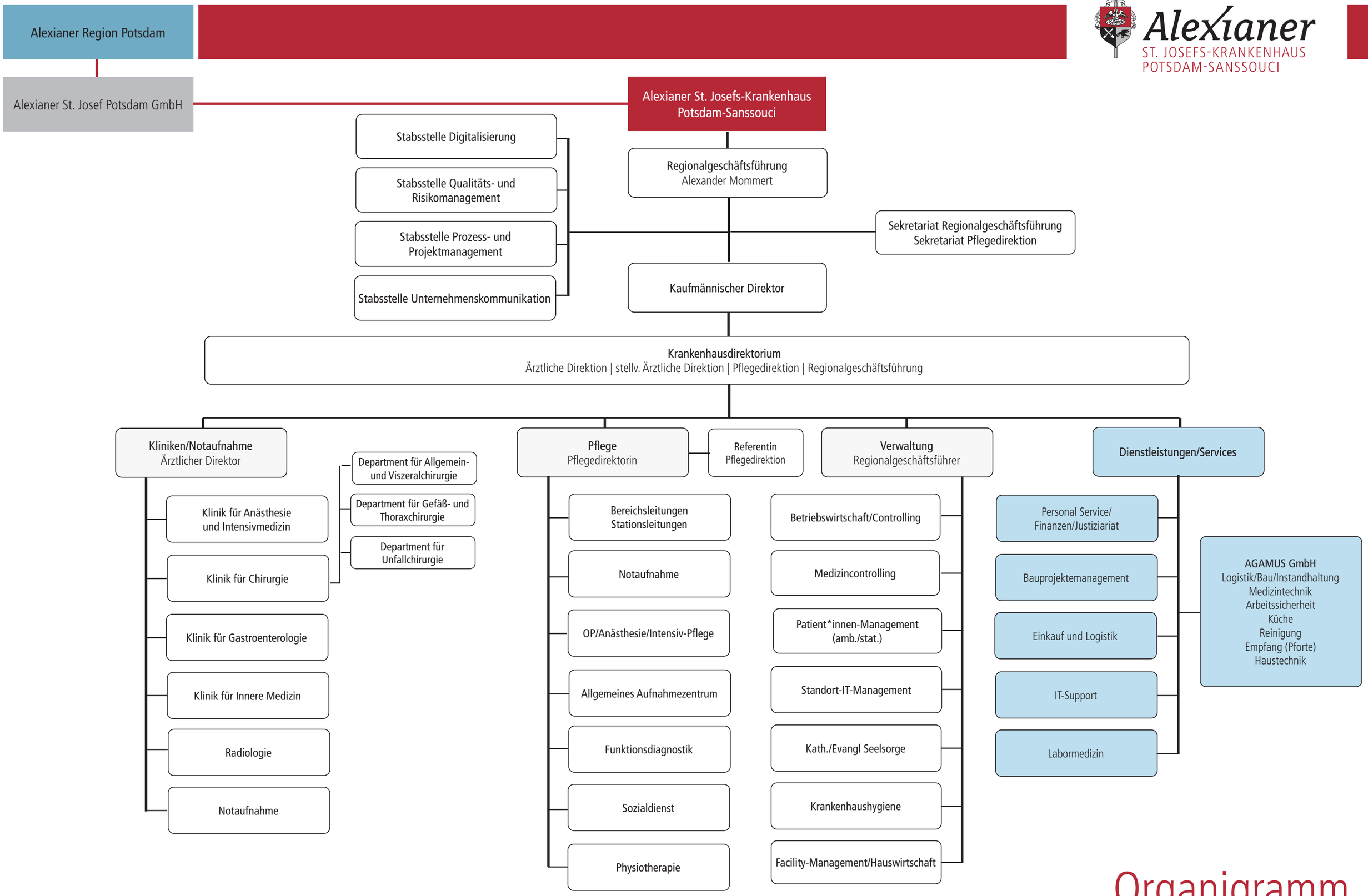

Organigramm

Alexianer St. Josefs-Krankenhaus Potsdam-Sanssouci

Stand: August 2026